

Sprinkler Head Extensions

200 lbs. WOG

**Available in 1/2" NPT Male X 1/2"
NPT Female and 3/4" NPT Male X
3/4" Female NPT in Assorted Lengths
Brass (ASTM B16)**

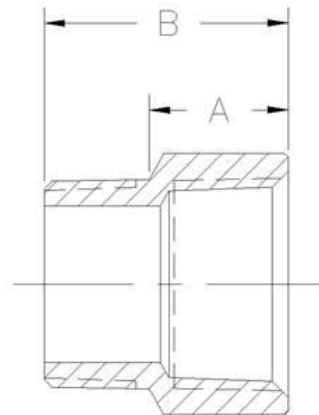

Part #	Size	A Nominal Length	B Nominal Length	Weight	Qty./Box
101L	1/2"	.50	1.00	.08	100
102	1/2"	.75	1.38	.11	100
103	1/2"	1.00	1.75	.16	50
104	1/2"	1.50	2.25	.21	50
105	1/2"	2.00	2.75	.27	50
106	3/4"	.50	1.00	.10	72
107	3/4"	.75	1.38	.14	56
108	3/4"	1.00	1.75	.19	48

Parts #101L and 105 threads are shorter than standard to provide minimum length of extension. (Use these sizes only when absolutely necessary.) These fittings may not seal if mating parts are not made to NPT gauge. Use care in applying sufficient thread sealant and tightening properly. Overtightening can create undo stress which may result in cracking the fitting. Inspect for leaks.